



PS / WPC WALL PANELS

Make life have artistic aesthetics



✓ ECO FRIENDLY

✓ ANTI-MOTH

✓ WATER PROOF

✓ NONE FORMALDEHYDE



SPECIAL FEATURES



Eco Friendly Materials

3D PS WALLS are Eco friendly material,made of the same material as yogurt pot.3D PS WALLS ensure safe interior space with no sick house syndrome.



Charcoal Powder

3D PS WALLS are much safer material for children, since atopy occurrence rate caused from harmful chemicals is very low by adding charcoal powder on the product itself.



Shiplap System

3D PS WALLS are easy to install with a simplistic shiplap system with rabbit joint,which is easier than tongue and groove interlocking system.



Unique Designs

Our range of 3D PS WALLS can be purchased in a wide selection of designs spanning marble, stone, woodgrain effects and plain colors that provide a stunning solution for any style of room.



Complete Wall System

3D PS WALLS are complete wall system that includes a wide range of coordinating mouldings designed to cover the expansion space at the walls and transitions to other walls.

Installation Tools

3D PS WALLS

Standard Size(mm)

122 (W)x 12 (T) X 2900(L)

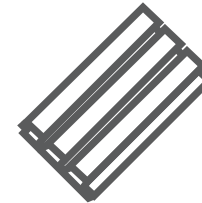

Coordinating Mouldings



Tape measure



Wood glue



Circular saw



Glue gun



Air-tacker



Jigsaw



Exclusive glue





WEPTL-001



size: 120*12mm



WEPTL-002

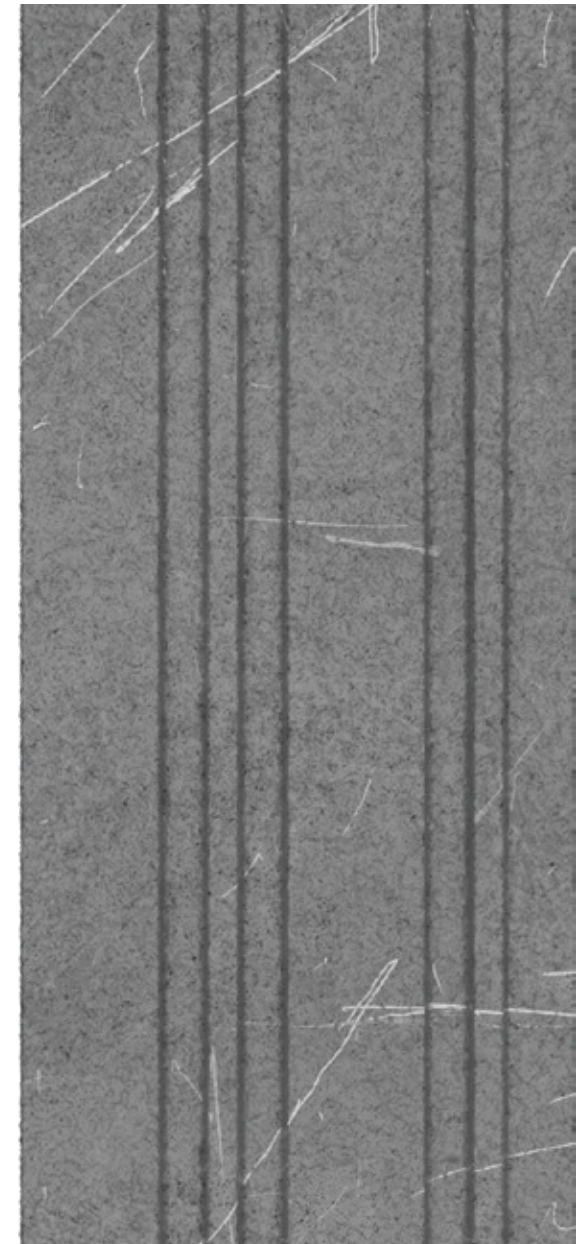

size: 120*12mm



WEPTL-003

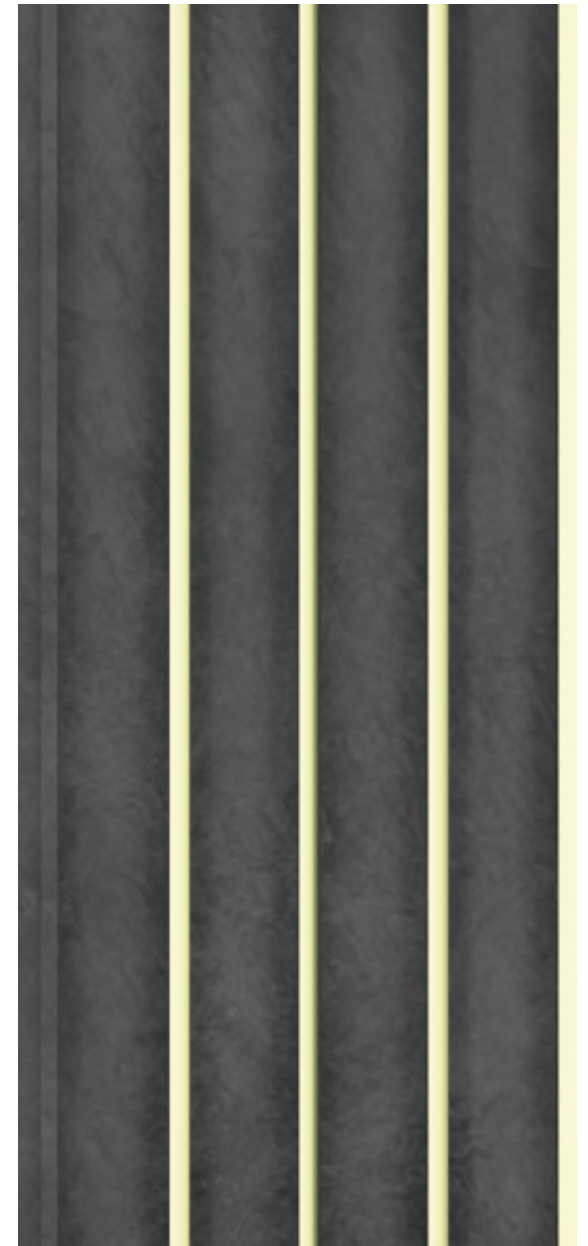

size: 127*12mm



WEPTL-004



size: 127*12mm



WEPTL-005



size: 120*12mm



WEPTL-006



size: 219*26mm



WEPTL-007



size: 219*26mm



WEPTL-008



size: 219*26mm



WEPTL-009



size: 195*11mm



WEPTL-010



size: 195*11mm

INSTALLATION STEPS

- 1** Prep-work with plaster board or plywood is recommended before the construction. Please remove wallpapers on the walls before the construction.

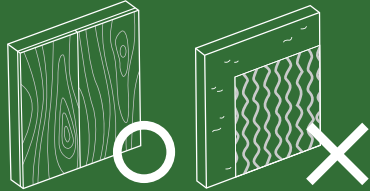

- 2** Apply a quality adhesive on the back of the 3D PS WALL. Apply small amount of hotmelt(glue-gun) on the back of 3D PS WALLS or use air-tacker for instant adhesion.

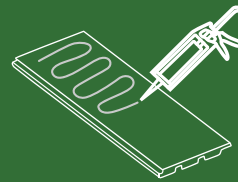

- 3** 3D PS WALLS can be installed in both horizontal and vertical direction. Apply air-tacker on the edge of the tongue to hide the pin-marks.

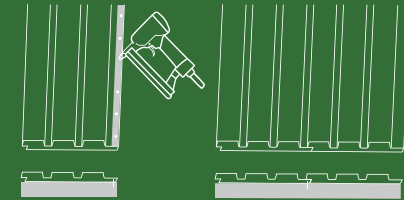

- 4** Jigsaw or circular saw can be used for cutting.



- 5** For corner, combine the two grooves.

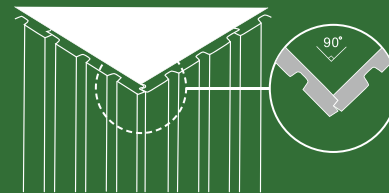

- 6** Coordinating mouldings can be used for clean and nice finish.

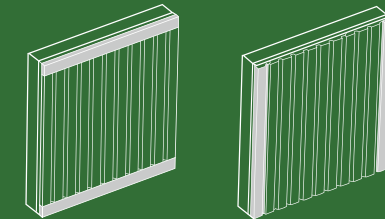

3D PS WALLS Handling Precautions

- Recommend to keep in room temperature of 18-25°C. Maintain optimal room temperature before and after the construction.
- Gently handle the edge of its product.
- Remove wallpapers or any subjects on the walls before construction.
- Prep-work with plaster board or plywood is recommended before the construction.
- Special glue is recommended during construction.
- Circular saw is recommended for cutting.
- 3D PS WALLS is intended only for indoor use.
- Avoid direct sun exposure and installing near the stove.
- 3D PS WALLS are waterproof, but do not expose to moisture for a long time because it can damage molds.
- Use a wet cloth or a rubber eraser.
- If wallpaper job near the 3D PS WALL is needed, please remove the paste on the 3D PS WALL immediately.
- Please do not use steel loofah or rough sponge when cleaning the surface.